

Santron PC-Based Wired Uroflowmeter Model: SANURO4UL

PC-based Wired Uroflowmetry:
Where Urology Diagnostics Meets Accuracy
and Reliability.



SPECIFICATIONS:

- **Measurement range :-** Flow rate : 0-50 ml/sec.
Volume : 0-1000ml.
- **Accuracy :** +/- 2% of voided volume
- **Mode of Measurement :** Auto & Hesitancy Mode.
- **Sensor :** Gravimetric (weight) type
- **Software :** Windows operating software
- **Connectivity :** USB
- **Output Report :** Colour / B&W printout on any Inkjet and Laser Printer
- **Calculated parameters :** Voided Volume, Average Flow rate, Max. Flow rate, Computed Max. Flow rate, Voided Time, Flow time, Max. Flow Time, Delay Time, Computed Av. Flow rate, Interval Time

FEATURES:



Smart
Auto-Calibration



Data Entry and
Testing



Advanced
Sensor Technology



Zero
Maintenance



Alert
System



Long Sensor
Cable



Nomogram Integration
and Custom Reports



Plug & Play
Device

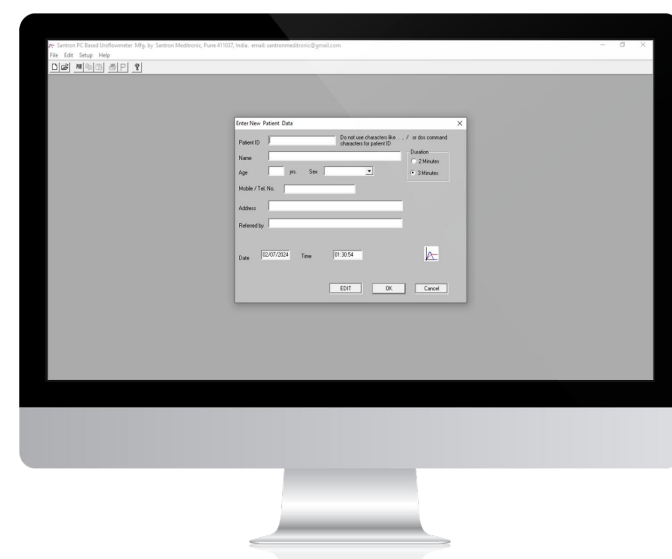

Intuitive Data Entry:

Our software simplifies patient recording and testing, ensuring ease of use for all users.

Detailed Database:

Store & manage comprehensive patient information & test results effortlessly.

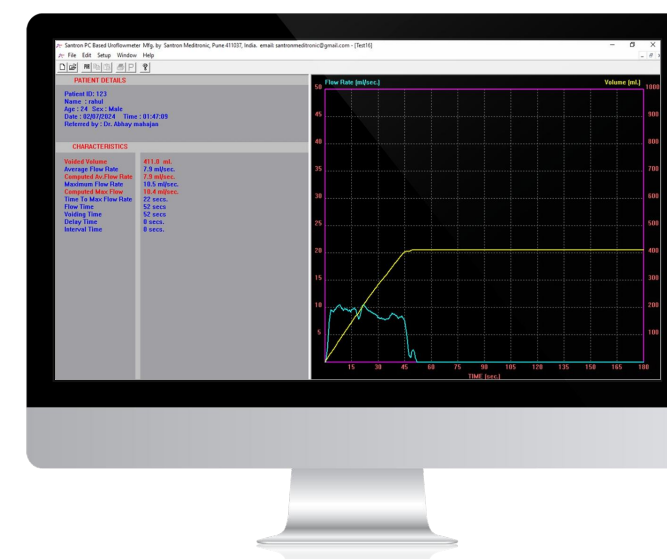

Customizable Reports:

Customize reports with hospital or clinic letterhead details for a professional presentation.

Enhanced Analysis:

Benefit from advanced analysis capabilities with ICS standard nomograms, facilitating precise interpretation of uroflowmetry data.

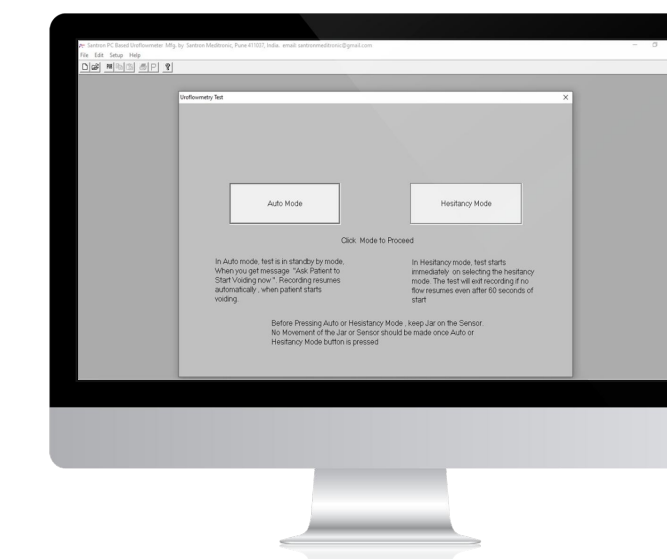

User-friendly Software:

Our software offers an intuitive interface and customizable features, ensuring ease of use and seamless integration.

Auto-manual Modes of Operation:

Store & manage comprehensive patient information & test results effortlessly.

STANDARD EQUIPMENT

Interface Device • Power Adapter • Uroflow Sensor • 1 Funnel 1 No. • 1 Litre Jar 1 No.
• SS Height-Adjustable Stand • Commode Seat (Optional)

Note: WiFi Colour InkJet Printer required to print the report can be purchased by the user locally.

25+

Years of Experience

40+

Countries Supplied

3,000+

Product Installations



✉ santronmeditronic@gmail.com

🌐 www.santronmeditronic.com

📞 Sales: +91 9561030550

📞 Customer Care: +91 9209584218

📍 202-203, Sarita chamber, above Punjab national bank, 588/2, Bibvewadi-Kondhwa Road, Pune 411037, Maharashtra, India